



CYNGOR  
Sir Ddinbych  
Denbighshire  
COUNTY COUNCIL

Graham Boase  
Head of Planning & Public Protection  
Denbighshire County Council  
Caledfryn  
Smithfield Road  
Denbigh  
Denbighshire LL16 3RJ

Tel: 01824 706800 Fax: 01824 706709

Heading:

24/2012/0127

Bod Ynys, Rhewl, Ruthin

3



Application Site



Date 7/3/2012

Scale 1/2500

Centre = 310567 E 361144 N

This plan is intended solely to give an indication of the LOCATION of the application site which forms the subject of the accompanying report. It does not form any part of the application documents, and should not be taken as representative of the proposals to be considered, which are available for inspection prior to the meeting.

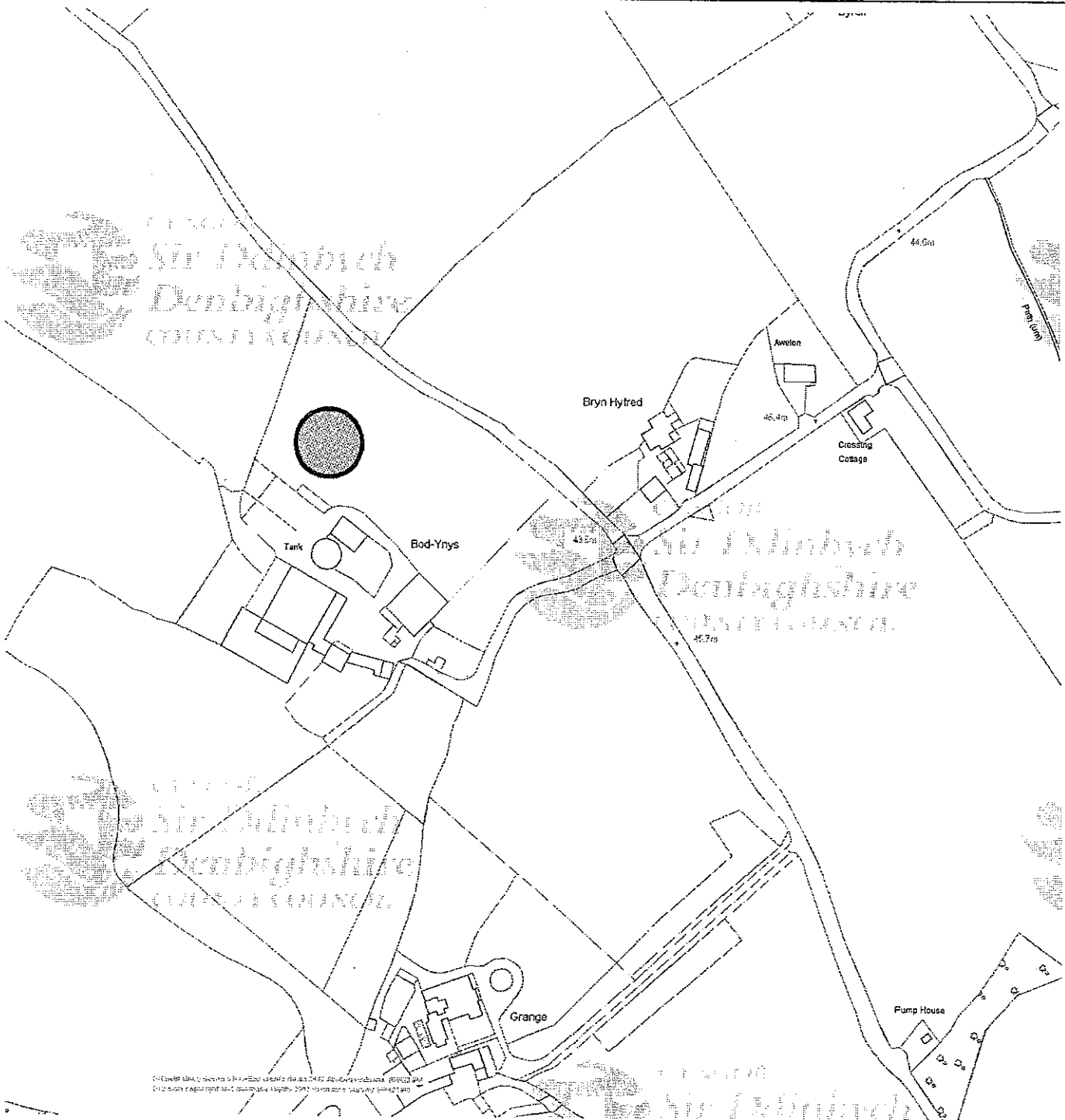

This map is reproduced from Ordnance Survey material with the permission of Ordnance Survey on behalf of the Controller of Her Majesty's Stationery Office.  
© Crown copyright. Unauthorized reproduction infringes Crown copyright and may lead to prosecution or civil proceedings. Denbighshire County Council, 100023408, 2011.

Atgynhychir y map hwn o ddeunydd yr Ordnance Survey gyda chariatâd yr Ordnance Survey ar ran Rheolwr Llyfrfa Ei Mawrhydi  
© Hawfiraent y Goron. Mae atgynhychu heb ganiatâd yn torri hawfiraent y Goron a gall hyn arwain at erlyniad neu achos sifil. Cyngor Sir Ddinbych, 100023408, 2011.

### East Elevation

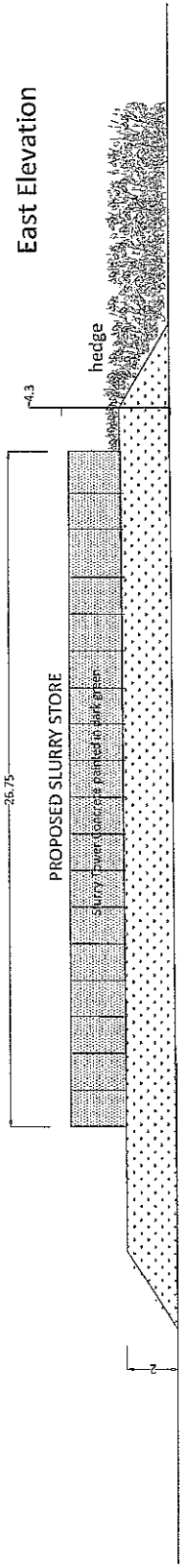

Proposed earth bank / soil bunding 2m above existing ground level (trees & shrubs to be planted away from slurrystore to eliminate risk of long term root damage)

### East Elevation

Faster growing trees at least 15m from the tower - options include , ash, aspen, birch, poplar, cherry & holly



Proposed earth bank / soil bunding 2m above existing ground level with trees & shrubs planted (away from slurrystore to eliminate risk of long term root damage)

### North East Elevation

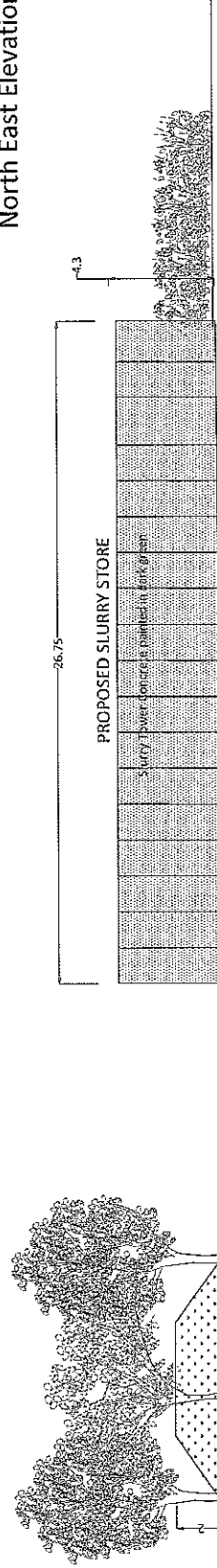

Proposed earth bank / soil bunding 2m above existing ground level (trees & shrubs to be planted away from slurrystore to eliminate risk of long term root damage)

# ELEVATIONS

Proposed Slurrystore (Retrospective)		Elevations with previous application and proposed landscaping	
Drawing 4.4 Revised		Mr DW Roberts Bodynys Farm Rhewl Ruthin LL15 1UL	
DATE 14.5.2012	SCALE 1:200 ON A3	 P.J. AgriConsulting	

# SITE PLAN

Bryn Hyfred

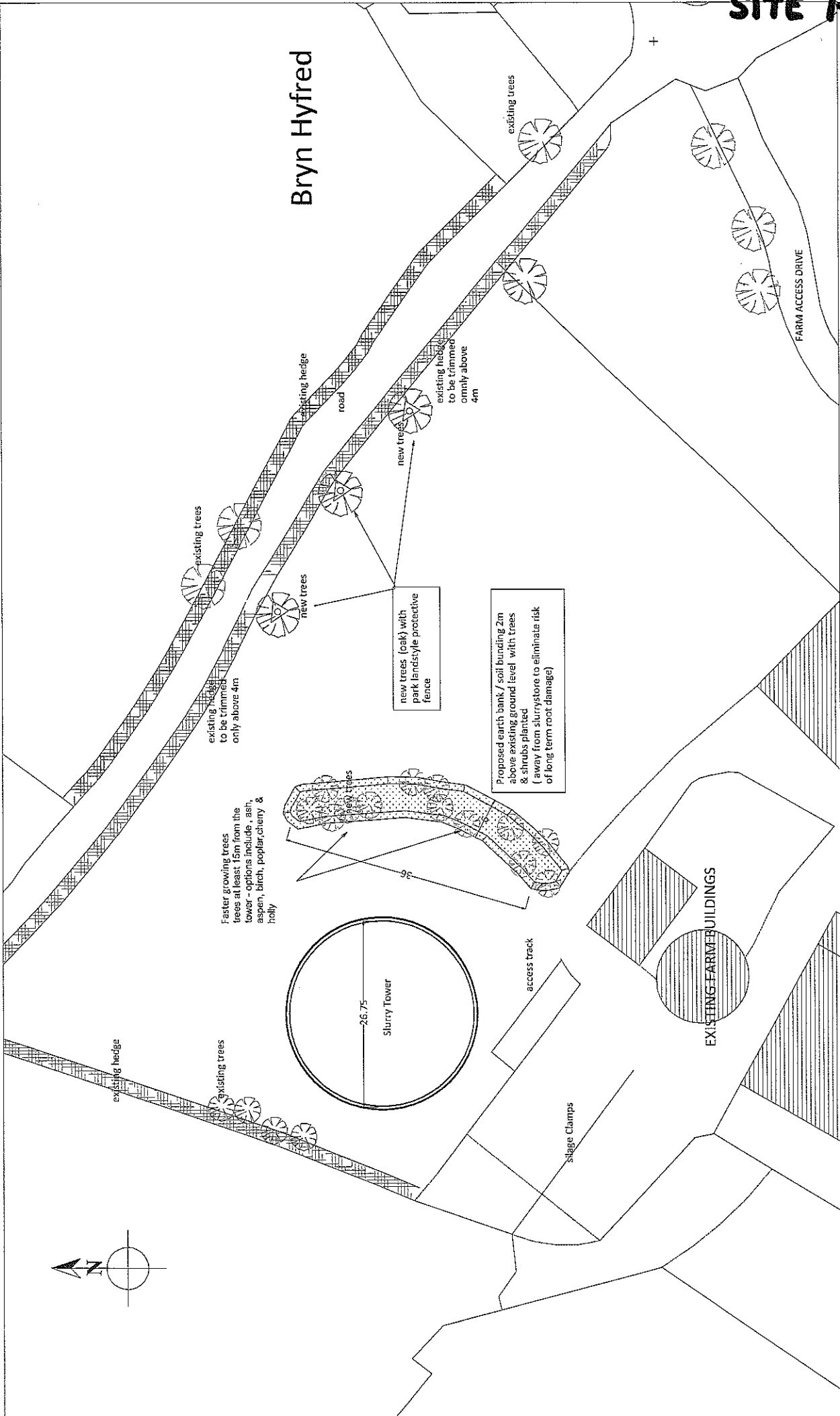

Proposed Slurrystore		PROPOSED LANDSCAPING & BUNDING	
Drawing 7.2	Scale 1:500 ON A3	 Mr DW Roberts Bodynys Farm Rhewfl Ruthin LL15 1UL	
DATE 12.5.2012			

